

FARRIS, HANSEN & ASSOCIATES, INC.

ENGINEERING — ARCHITECTURE — SURVEYING
7 RIDGWAY COURT — P.O. BOX 437 — ELKHORN, WISCONSIN 53121
PHONE: (262) 723-2098 FAX: (262) 723-5886

PLAT OF SURVEY

LOTS 17 THRU 19 OF
BLOCK 3, SKANSEN FIRST ADDITION
LOCATED IN SECTION 9, TOWN 3 NORTH, RANGE 15 EAST,
WALWORTH COUNTY, WISCONSIN

— WORK ORDERED BY —
SHOREWEST REALTORS
623 MAIN STREET
LAKE GENEVA, WI. 53147

ASSIGNED SOUTH LINE OF LAKE ROAD
S 75°10'23" E

The land referred to in the Commitment is described as follows:

Lots 17, 18 and 19 of Block 3, Skansen Swedish Tribune-News First Addition, according to the recorded plat thereof. Said land being in the Town of Richmond, County of Walworth, State of Wisconsin.

Tax Key No. CSA 00046

Property Address: W8816 Hickory Road

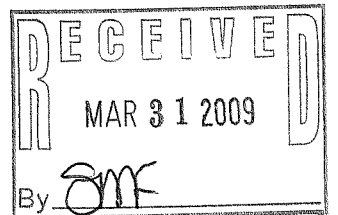
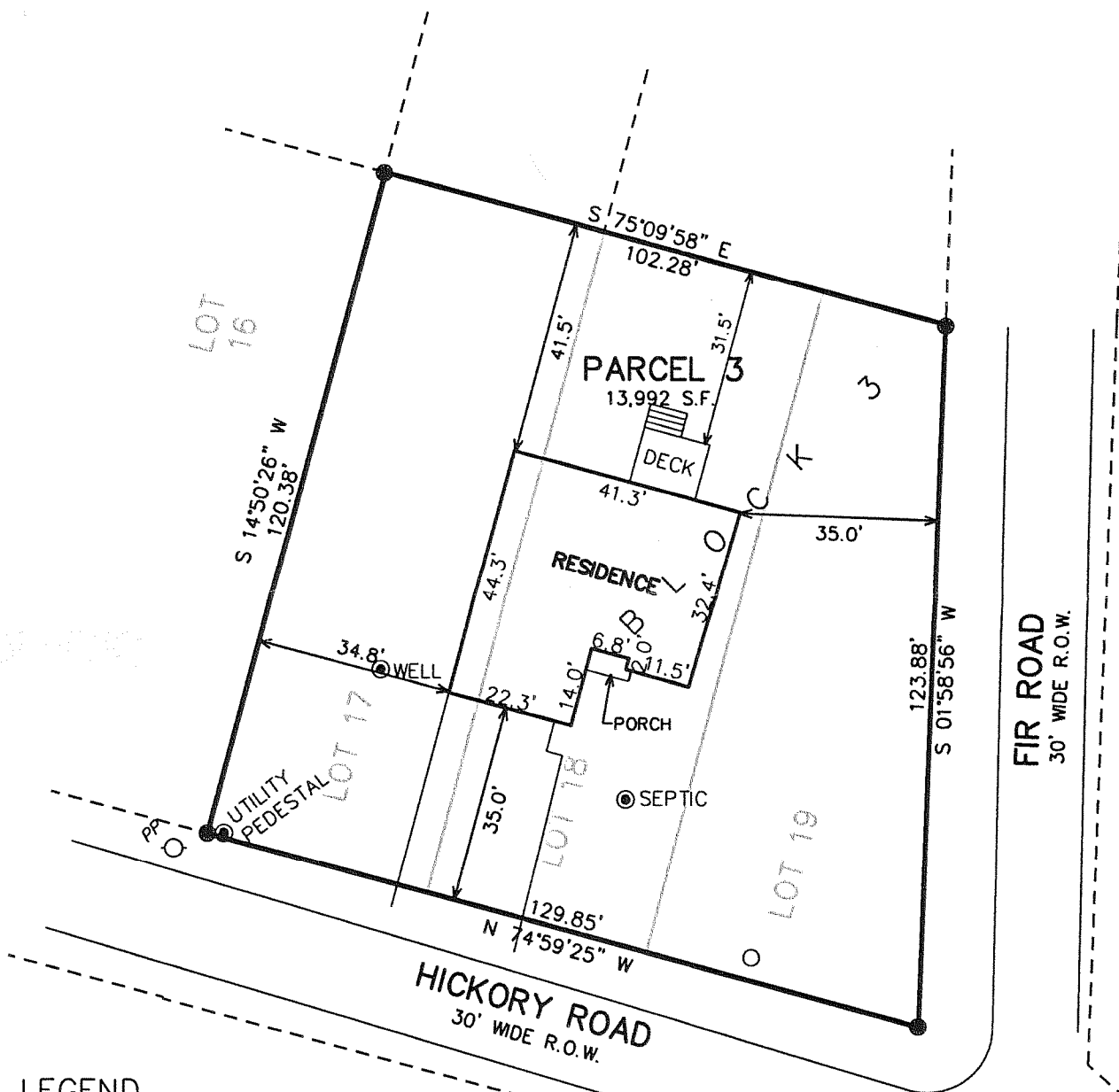

LEGEND

- = FOUND IRON PIPE STAKE
- = SET IRON REBAR STAKE
- (XXX) = RECORDED AS

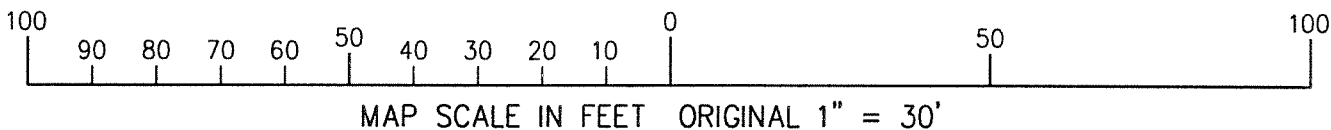

NOTE: COPIES OF THIS MAP TO WHICH THE FOLLOWING CERTIFICATE WILL APPLY SHOW SURVEYOR'S ORIGINAL SEAL AND SIGNATURE IN RED INK. COPIES BY ANY OTHER MEANS MAY HAVE ALTERATIONS WHICH DO NOT REPRESENT THE SURVEYOR'S WORK PRODUCT.

I HEREBY CERTIFY THAT THE ABOVE DESCRIBED PROPERTY HAS BEEN SURVEYED UNDER MY DIRECTION AND THAT THE ABOVE MAP IS A TRUE REPRESENTATION THEREOF AND SHOWS THE SIZE AND LOCATION OF THE PROPERTY, ITS EXTERIOR BOUNDARIES, THE LOCATION OF ALL VISIBLE STRUCTURES, AND DIMENSIONS OF ALL PRINCIPLE BUILDINGS THEREON, BOUNDARY FENCES, APPARENT EASEMENTS, ROADWAYS, AND VISIBLE ENCROACHMENTS, IF ANY. THIS SURVEY IS MADE FOR THE USE OF THE PRESENT OWNERS OF THE PROPERTY, AND ALSO THOSE WHO PURCHASE, MORTGAGE, OR GUARANTEE THE TITLE THERETO WITHIN ONE YEAR FROM THE DATE HEREOF.

DATED: JAN. 19, 2005

REVISED: 2/8/2005 TO SHOW PROPOSED RESIDENCE.
REVISED: 3/9/2005 TO ADD PROPOSED DECK.

REVISED 03-18-2009 TO REFLECT ASBUILT CONDITIONS

PETER S. GORDON R.L.S. 2101



PROJECT: 6228.03
DATE: 11/01/2004
SHEET 1 OF 1

MAR 20 2009 CSA - 46

315-1085